

RESIDENCE 1406

1 BEDROOM
1 BATH
POWDER ROOM

INTERIOR
1,546 SQ. FT. / 144 SQ. M.

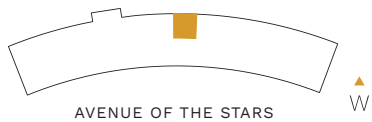
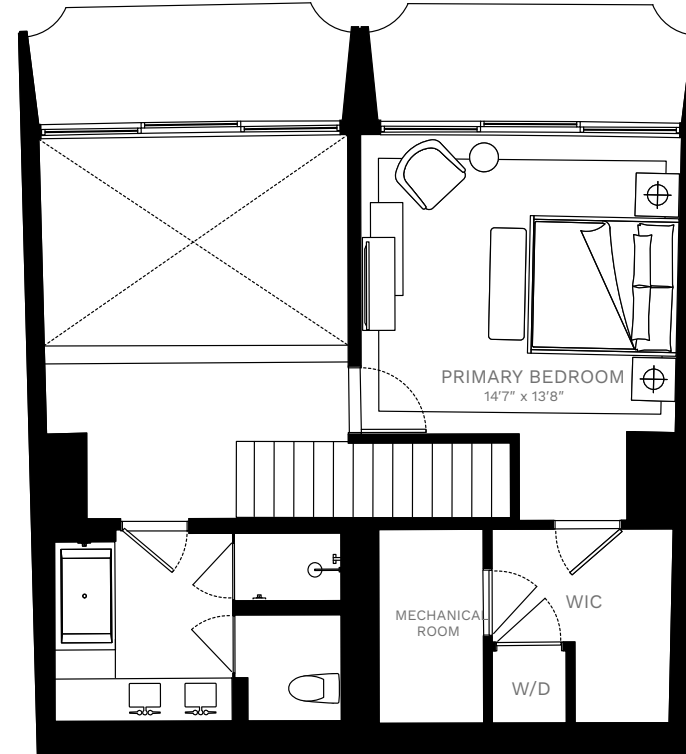
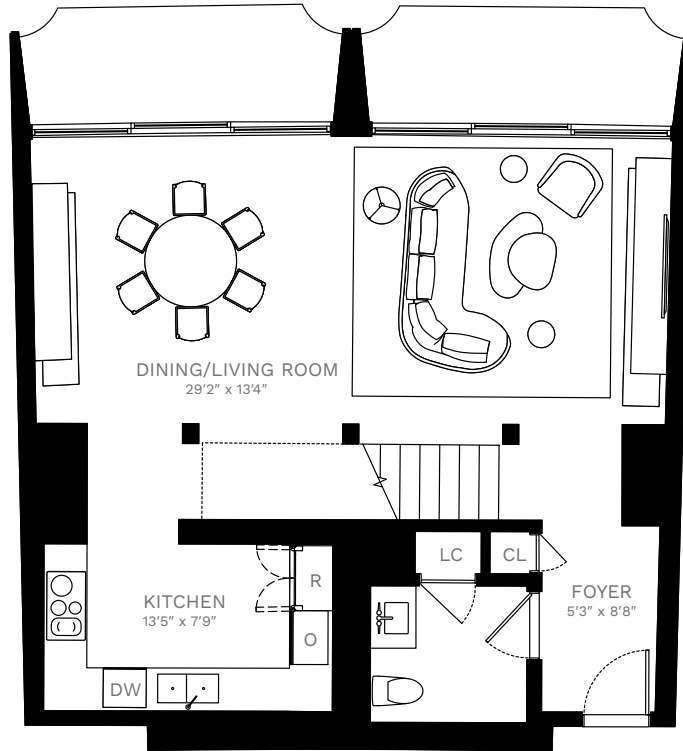
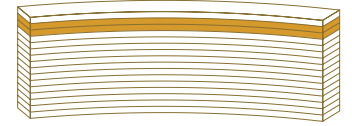

LEASING@FAIRMONTRESIDENCESLA.COM | 2025 AVENUE OF THE STARS, LOS ANGELES

Fairmont
RESIDENCES
CENTURY PLAZA

Douglas Elliman
Development Marketing

150 EL CAMINO DRIVE, BEVERLY HILLS, CA 90212. 310.595.3888 © 2024 DOUGLAS ELLIMAN REAL ESTATE. ALL MATERIAL PRESENTED HEREIN IS INTENDED FOR INFORMATION PURPOSES ONLY. WHILE, THIS INFORMATION IS BELIEVED TO BE CORRECT, IT IS REPRESENTED SUBJECT TO ERRORS, OMISSIONS, CHANGES OR WITHDRAWAL WITHOUT NOTICE. ALL PROPERTY INFORMATION, INCLUDING, BUT NOT LIMITED TO SQUARE FOOTAGE, ROOM COUNT, NUMBER OF BEDROOMS AND THE SCHOOL DISTRICT IN PROPERTY LISTINGS SHOULD BE VERIFIED BY YOUR OWN ATTORNEY, ARCHITECT OR ZONING EXPERT. EQUAL HOUSING OPPORTUNITY. Ⓢ

FAIRMONT RESIDENCES CENTURY PLAZA / THE RESIDENCES AT FAIRMONT CENTURY PLAZA (THE "RESORT") IS NOT OWNED, DEVELOPED, OR SOLD BY FAIRMONT OR ITS AFFILIATES. CP PROPCO LLC, A DELAWARE LIMITED LIABILITY COMPANY (THE "OWNER"), IS INDEPENDENTLY OWNED AND OPERATED AND IS SOLELY RESPONSIBLE FOR THE OWNERSHIP AND OPERATION OF THE RESORT. THE OWNER USES THE FAIRMONT BRAND NAME AND CERTAIN FAIRMONT TRADEMARKS PURSUANT TO A LIMITED, NON-EXCLUSIVE, NON-TRANSFERABLE AND NON-SUBLICENSABLE LICENSE FROM FAIRMONT HOTELS & RESORTS (U.S.) INC., A DELAWARE CORPORATION. UNDER CERTAIN CIRCUMSTANCES, THE LICENSE MAY BE TERMINATED OR REVOKED ACCORDING TO ITS TERMS IN WHICH CASE NEITHER THE RESIDENCES NOR ANY PART OF THE RESORT WILL BE IDENTIFIED AS A FAIRMONT BRANDED PROJECT OR HAVE ANY RIGHTS TO USE THE FAIRMONT TRADEMARKS. FAIRMONT DOES NOT MAKE ANY REPRESENTATIONS OR GUARANTEES WITH RESPECT TO THE RESIDENCES OR THE RESORT AND IS NOT RESPONSIBLE FOR THE OWNER'S MARKETING PRACTICES, ADVERTISING, AND SALES REPRESENTATIONS.